



Art
ELEGANCE
Premium Wallpaper Collection

Art Elegance,

Avrupa'da, antik Yunan ve Roma medeniyetlerine ait unsurların ön plana alınarak sanat, edebiyat ve bilimde 15. yüzyıl ve 16. yüzyılın ilk yarısında gerçekleştirilen büyük gelişme Rönesansdır.

Rönesans'ın kelime anlamı "Yeniden Doğuş" olarak tanımlanır.

Art Elegance sanatın pastel ve açık tonlarını günümüz dizaynları ile harmanlayarak yeniden sizlere sundu.





Art Elegance,

In Europe, the Renaissance was the great development that took place in the 15th century and the first half of the 16th century in art, literature and science by bringing the elements of ancient Greek and Roman civilizations to the fore.

The literal meaning of the Renaissance is defined as "Reborn".

Art Elegance has presented you again by blending the pastel and light tones of art with today's designs.



Our company has established in (2005) as GMZ wall coverings. We're manufacturing our products those exported in a (40.000) sqm which has (17.000) sqm indoor area in Konya, Turkey.

We reached millions of places with our wall coverings manufactured for domestic and foreign home, office and other living areas. We gained the appreciation of our partners and flourished day by day through our high stock, unconditional service, thousands of patterns, in-time delivery and products without sacrificing quality. We pulled out all the stops to improve dealership in Turkey and the world.

GMZ Wall Covering family will continue to journey by adding new parts to its values without sacrificing the principles in further.

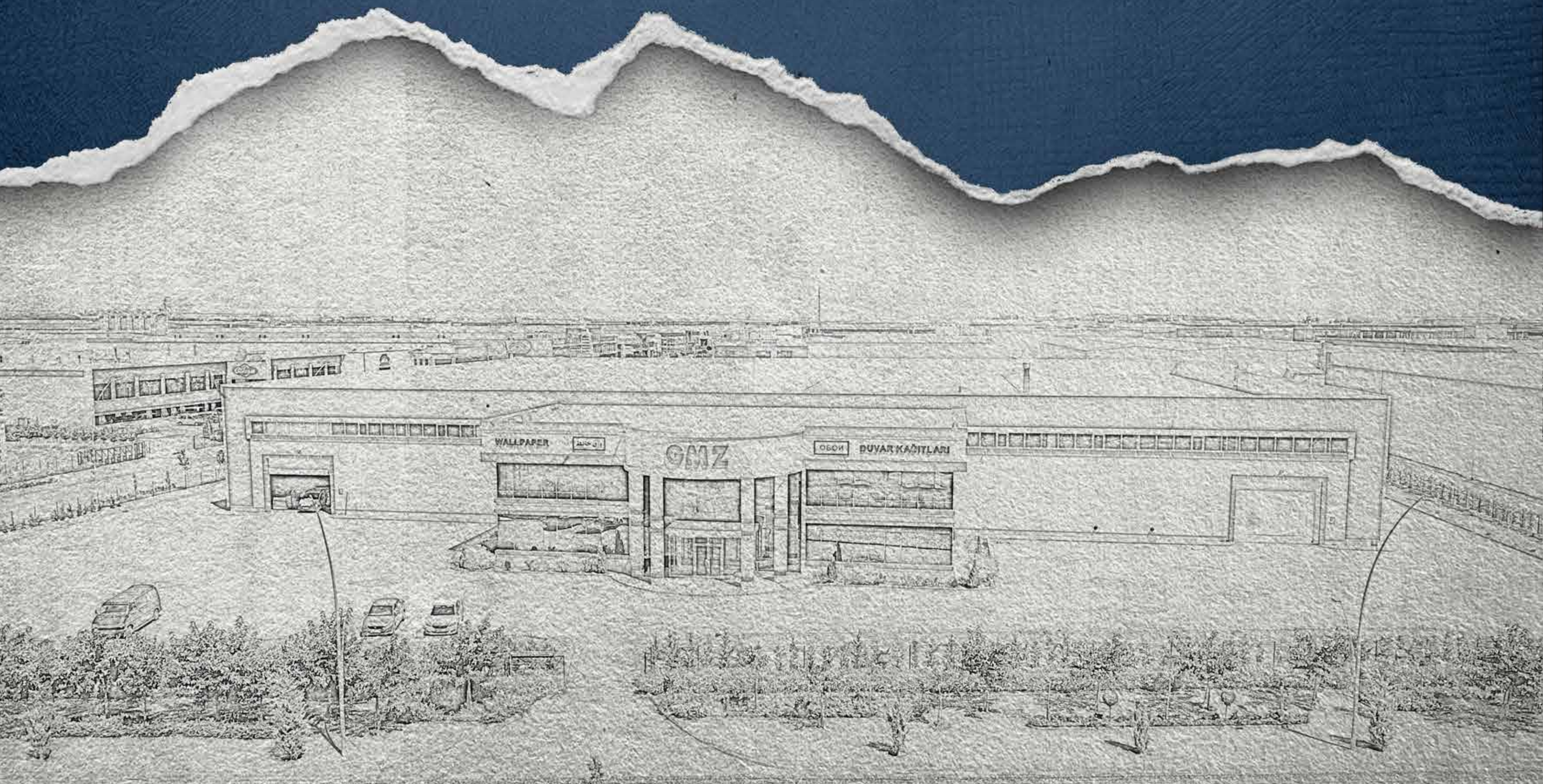



The only product that solely use water-based ink in the industry. Generally, 97% of toxic substances are emitted from the design print layer of a wallpaper. The wallpapers that use solvent-based ink show 40 times higher volatile organic compound (VOC) rate than wallpapers that use water-based, aqueous ink do. Just by using water-based ink, we reduced the VOC emission rate significantly and improved the environment of the production site.



Healthy Building Material aims to facilitate the sustainable and balanced development of the air purification, indoor air quality management and indoor environment control industries, contributing to the preservation of the environment with with improved air quality.



Vinyl wallcovering is a high quality, strong and enduring material. Constructed with a paper and vinyl design, these highly resistant wallpapers stand up to the test of time. From traditional to contemporary. Our collection of vinyl wallpapers offer a stylish and durable choice. They are washable and more resistant to damage than others kinds of wallpapers. Wallpapers are a perfect solution for commercial buildings and houses



Most important of all is to is recognize that good customer service encompasses any interaction, that a consumer or potential customer may have with your company, and it includes the entire experience, from initial contact to final sale and beyond.



Gmz continuously strives to produce ingenious products by taking various creative challenges to make differentiated designs and new interior trends. Furthermore, Gmz is operating the largest wallpaper designresearch institute in Turkey and training professional designers thorough the sysematic processes. Gmz's brand power has been enhanced by its differentiated designs that can stimulate customers' emotions and desires, and improve the value of their lives.

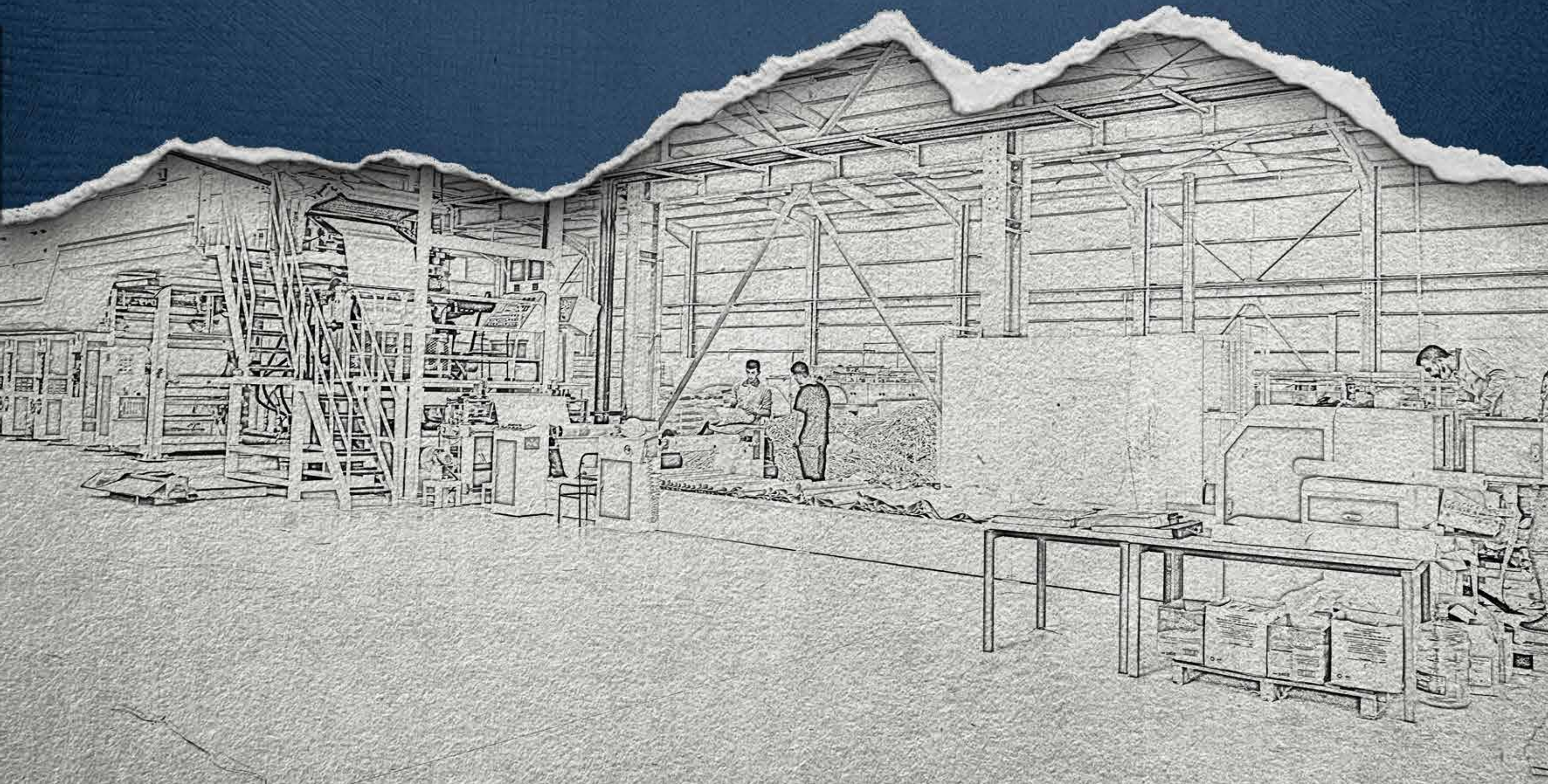

AzoLab
TURKISH ACCREDITATION AGENCY
AZOLAB LABORATUVAR HİZMETLERİ A.Ş.

TEST REPORT

AB-1103-T
190002249
11.03.2019

Overall Rating: **PASS**

Report No / Revision No : 190002249 /
 Applicant : GİZE İNEK MALL SAN. TİC. LTD. ŞTİ.
 Address : BEYŞANAKAÇI MAHA.KOC.ŞARAYI BÜYÜKSEİ 103, CADDE NO:3
 34210/12 / ÜSKÜDAR / İSTANBUL / TÜRKİYE
 Contact Phone : +90 532 331 44 449
 Contact E-mail : info@azolab.com.tr
 Sample Accepted Date : 23.03.2019
 Test Finished Date : 11.03.2019
 Date of Report : 11.03.2019
 Total number of pages : 6
 Sample ID : 1 WALL PAPER (PVC COATED)

TEST	METHOD	RESULT
PHthalates	CPSC-CH-1003-09	P
Determination of PAHs	APFS 05-2014-01	P
CANCEROGENIC AND ALERGENIC DYE/STUFF	DN 54231	P
CANCEROGENIC AND ALERGENIC DYE/STUFF	DN 54231	P

NHA/Son : _____ Test Raporuna / Sonuçuna/ Test Raporuna İmza/ Başvuru : **B.A.** Laboratuvar Müdürü/Laboratuvar Manager : **ENTER YEŞİL YAPRAK**

PHthalates: *[Signature]*
 Cancers/Alergens: *[Signature]*

AzoLab
TURKISH ACCREDITATION AGENCY
AZOLAB LABORATUVAR HİZMETLERİ A.Ş.

TEST REPORT

AB-1103-T
190002249
11.03.2019

Parameter	Category 1	Category 2		Category 3	
		Tests in the scope of 3009/46/EC	Other products in the scope of 3009/46/EC	Tests in the scope of 3009/46/EC	Other products in the scope of 3009/46/EC
BENZO(a)PHTHALENE mg/kg	< 0.2	< 0.2	< 0.5	< 0.5	< 1
BENZO(b)PHTHALENE mg/kg	< 0.2	< 0.2	< 0.5	< 0.5	< 1
BENZO(k)PHTHALENE mg/kg	< 0.2	< 0.2	< 0.5	< 0.5	< 1
BENZO(g)PHTHALENE mg/kg	< 0.2	< 0.2	< 0.5	< 0.5	< 1
BENZO(e)PHTHALENE mg/kg	< 0.2	< 0.2	< 0.5	< 0.5	< 1
FLUORANTHENE mg/kg	< 0.2	< 0.2	< 0.5	< 0.5	< 1
ANTHRACENE mg/kg	< 0.2	< 0.2	< 0.5	< 0.5	< 1
PERYLENE mg/kg	< 0.2	< 0.2	< 0.5	< 0.5	< 1
BENZO(a)ANTHRAcene mg/kg	< 0.2	< 0.2	< 0.5	< 0.5	< 1
BENZO(a)ANTHRAcene mg/kg	< 0.2	< 0.2	< 0.5	< 0.5	< 1
BENZO(a)ANTHRAcene mg/kg	< 0.2	< 0.2	< 0.5	< 0.5	< 1
INDENO(1,2,3-cd)PHTHALENE mg/kg	< 0.2	< 0.2	< 0.5	< 0.5	< 1
1-FLUORENE mg/kg	< 0.2	< 0.2	< 0.5	< 0.5	< 1
DIANTHRENE mg/kg	< 0.2	< 0.2	< 0.5	< 0.5	< 1
BENZO(b)FLUORANTHENE mg/kg	< 0.2	< 0.2	< 0.5	< 0.5	< 1
FLUORANTHENE mg/kg	< 0.2	< 0.2	< 0.5	< 0.5	< 1
ANTHRACENE mg/kg	< 0.2	< 0.2	< 0.5	< 0.5	< 1
PERYLENE mg/kg	< 0.2	< 0.2	< 0.5	< 0.5	< 1
BENZO(a)ANTHRAcene mg/kg	< 0.2	< 0.2	< 0.5	< 0.5	< 1
Fluoranthene, Pyrene, Anthracene, Fluoranthene, Perylene mg/kg	< 1	< 5	< 10	< 20	< 50
Fluoranthene, Anthracene, Fluoranthene, Perylene mg/kg	< 1	< 5	< 10	< 20	< 50
Fluoranthene, Anthracene, Fluoranthene, Perylene mg/kg	< 1	< 5	< 10	< 20	< 50
Sum of PAHs 3 mg/kg	< 1	< 5	< 10	< 20	< 50

AzoLab
TURKISH ACCREDITATION AGENCY
AZOLAB LABORATUVAR HİZMETLERİ A.Ş.

TEST REPORT

AB-1103-T
190002249
11.03.2019

CANCEROGENIC AND ALERGENIC DYE/STUFF
DN 54231

Tested Parts	Result (ppm)	Limit Value (ppm)	Evaluation
1	< 0.025	20	PASS

Limit Value : Onko-Test 100 based on standard.
 Reporting Limit : < 0.025 ppm
 Limit Value (ppm) : 20
 Reporting Limit (mg/kg) : <

Controlled Compounds :
 Direct Black 38 (CAS No: 1937-27-7)
 Acid Red 26 (CAS No: 2782-53-3)
 Basic Red 9 (CAS No: 569-61-9)
 Direct Red 28 (CAS No: 275-58-4)
 Disperse Blue 3 (CAS No: 2475-45-8)
 Direct Blue 6 (CAS No: 2602-46-2)
 Disperse Yellow 3 (CAS No: 2832-46-8)
 Basic Violet 14 (CAS No: 632-99-5)
 Disperse Orange 11 (CAS No: 82-28-0)

The results have been determined by the device of Liquid Chromatography - Mass/MS Spectroscopy (LC-MS/MS)

CANCEROGENIC AND ALERGENIC DYE/STUFF
DN 54231

Tested Parts	Result (ppm)	Limit Value (ppm)	Evaluation
1	< 0.025	20	PASS

Limit Value : Onko-Test 100 based on standard.
 Reporting Limit : < 0.025 ppm
 Limit Value (ppm) : 20
 Reporting Limit (mg/kg) : <

Controlled Compounds :
 Disperse Red 1 (CAS No: 2872-52-8)
 Disperse Red 11 (CAS No: 2872-68-3)
 Disperse Red 17 (CAS No: 3179-89-3)
 Disperse Blue 1 (CAS No: 2475-45-8)
 Disperse Blue 3 (CAS No: 2475-45-8)
 Disperse Blue 7 (CAS No: 2475-45-8)
 Disperse Blue 26 (CAS No: 2809-62-7)
 Disperse Blue 35 (CAS No: 12222-75-2)
 Disperse Blue 102 (CAS No: 6956-79-4)
 Disperse Blue 106 (CAS No: 68518-81-4)
 Disperse Blue 124 (CAS No: 33141-28-3)
 Disperse Yellow 1 (CAS No: 119-15-7)
 Disperse Yellow 3 (CAS No: 2832-46-8)
 Disperse Yellow 9 (CAS No: 6373-72-3)
 Disperse Yellow 29 (CAS No: 12235-79-2)
 Disperse Yellow 49 (CAS No: 6856-49-7)
 Disperse Orange 1 (CAS No: 2581-69-3)
 Disperse Orange 49 (CAS No: 738-48-3)
 Disperse Orange 11 (CAS No: 82-28-0)
 Disperse Orange 37/59/76 (CAS No: 13021-61-6)
 Disperse Brown 1 (CAS No: 2385-64-8)

The results have been determined by the device of Liquid Chromatography - Mass/MS Spectroscopy (LC-MS/MS)

AzoLab
TURKISH ACCREDITATION AGENCY
AZOLAB LABORATUVAR HİZMETLERİ A.Ş.

TEST REPORT

AB-1103-T
190002249
11.03.2019

PHthalates
CPSC-CH-1003-09

Tested Parts	Result (%)	Total Results (ppm)	Limit Value (%)	Limit Value (ppm)	Evaluation
1	< 0.005	< 30	< 0.025	Total : 1000	PASS

Limit Value : 0.1%
 Reporting Limit : < 0.005%
 Limit Value (ppm) : 30
 Reporting Limit (mg/kg) : <

Controlled Compounds :
 Di-iso-nonyl phthalate (DINP) (CAS No: 28553-12-0/380515-48-0)
 Di-nonyl phthalate (DNDP) (CAS No: 117-84-0)
 Di-(2-ethylhexyl)phthalate (DEHP) (CAS No: 117-81-7)
 Diisodecyl phthalate (DIDP) (CAS No: 26761-40-0/38515-49-1)
 Dibutyl sebacate (DBP) (CAS No: 85-68-7)
 Diisodecyl phthalate (DIDP) (CAS No: 84-74-2)

The results have been determined by the device of Gas Chromatography - Mass Spectroscopy (GC-MS)

PAH (POLY AROMATİK HİDROKARBONLAR)
APFS 05-2014-01

Tested Parts	Result (ppm)	Total Result (ppm)	Limit Value (ppm)	Evaluation
1	< 0.1	< 10	20 is given below	PASS

Limit Value : 20 is given by the customer
 According to APFS 05-2014-01
 Reporting Limit : < 0.1 ppm
 Limit Value (mg/kg) : 20 is given below

Controlled Components :
 Naphthalene (CAS No: 91-20-3) Phenanthrene (CAS No: 129-00-0)
 Acenaphthene (CAS No: 208-66-8) Benz(a)anthracene (CAS No: 56-55-3)
 Fluorene (CAS No: 86-73-7) Benz(b)fluoranthene (CAS No: 207-08-9)
 Phenanthrene (CAS No: 85-61-8) Benz(a)pyrene (CAS No: 50-32-6)
 Benzofluoranthene (CAS No: 192-97-3) Chrysene (CAS No: 218-01-9)
 Benz(c)fluoranthene (CAS No: 209-02-3) Acenaphthylene (CAS No: 83-12-9)
 Indeno(1,2,3-cd)pyrene (CAS No: 193-38-3) Dibenz(a,h)anthracene (CAS No: 153-78-2)
 Anthracene (CAS No: 129-12-7) Fluoranthene (CAS No: 206-44-0)
 Benz(b)fluoranthene (CAS No: 202-06-3) Benz(k)fluoranthene (CAS No: 159-24-2)

The results have been determined by the device of Gas Chromatography - Mass Spectroscopy (GC-MS)

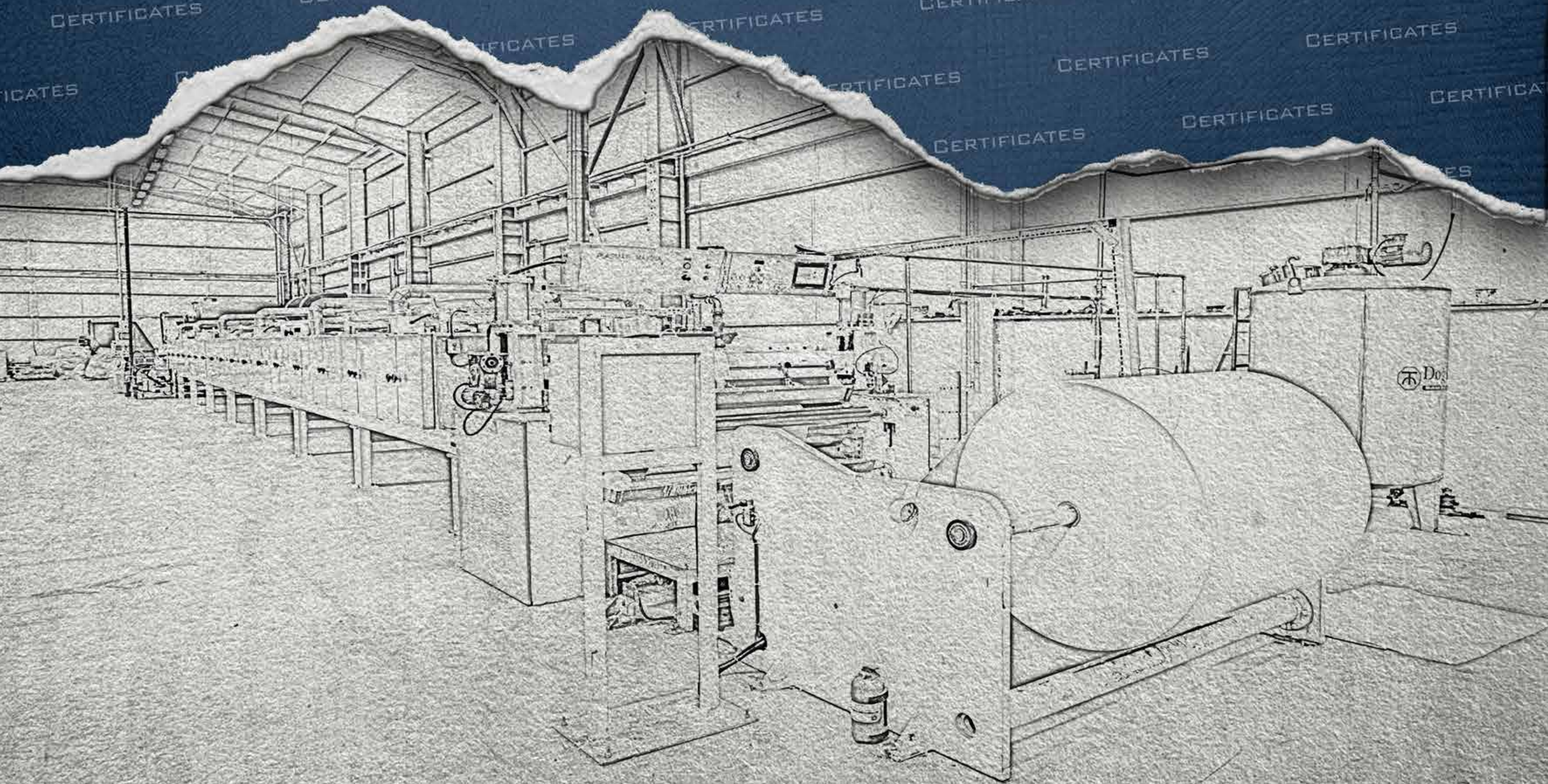



42402-4

42402-1



42402-2



42182-3



42404-4





42404-2



42404-1



42404-3

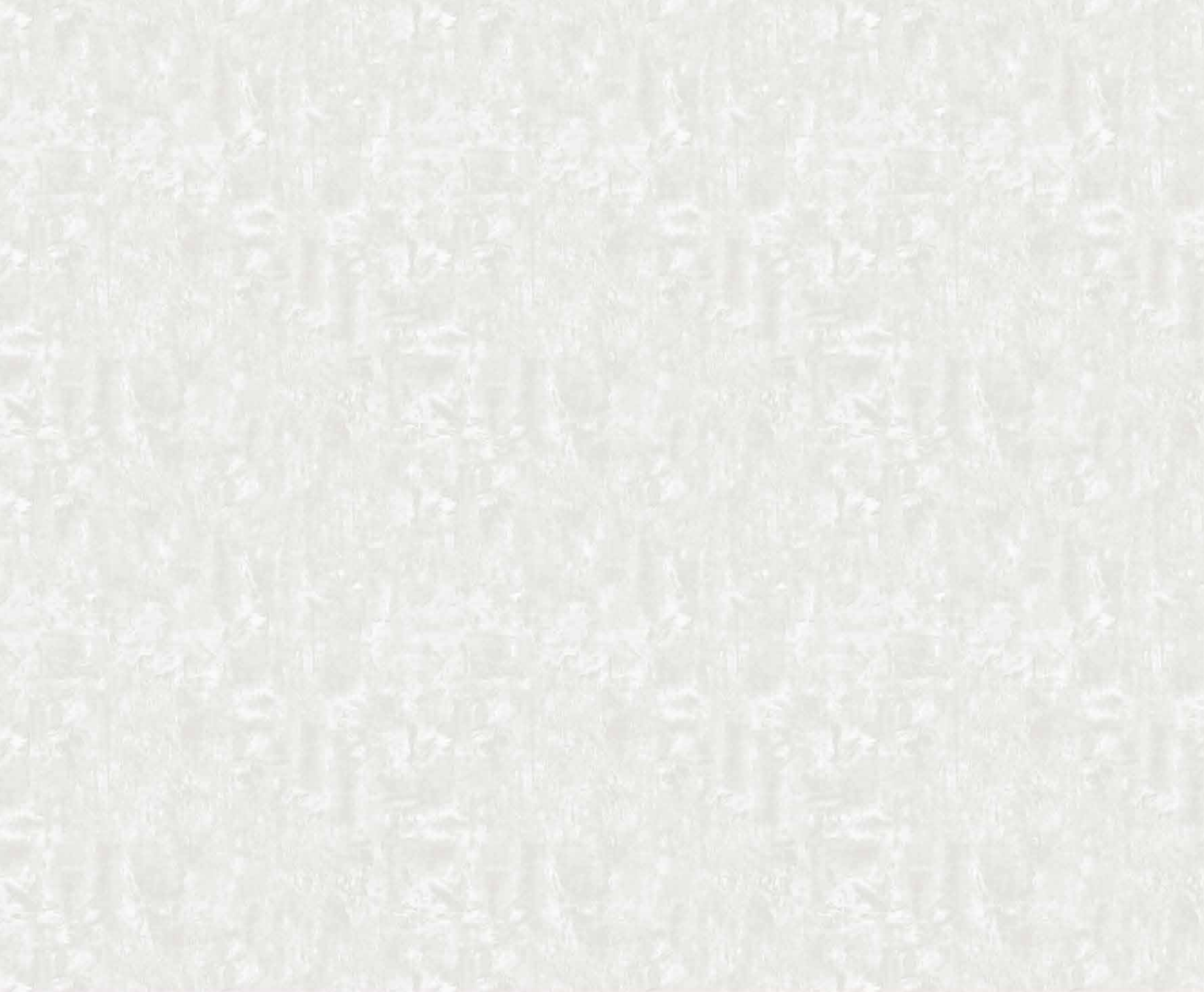

42301-5



42403-3



42403-2



42403-5

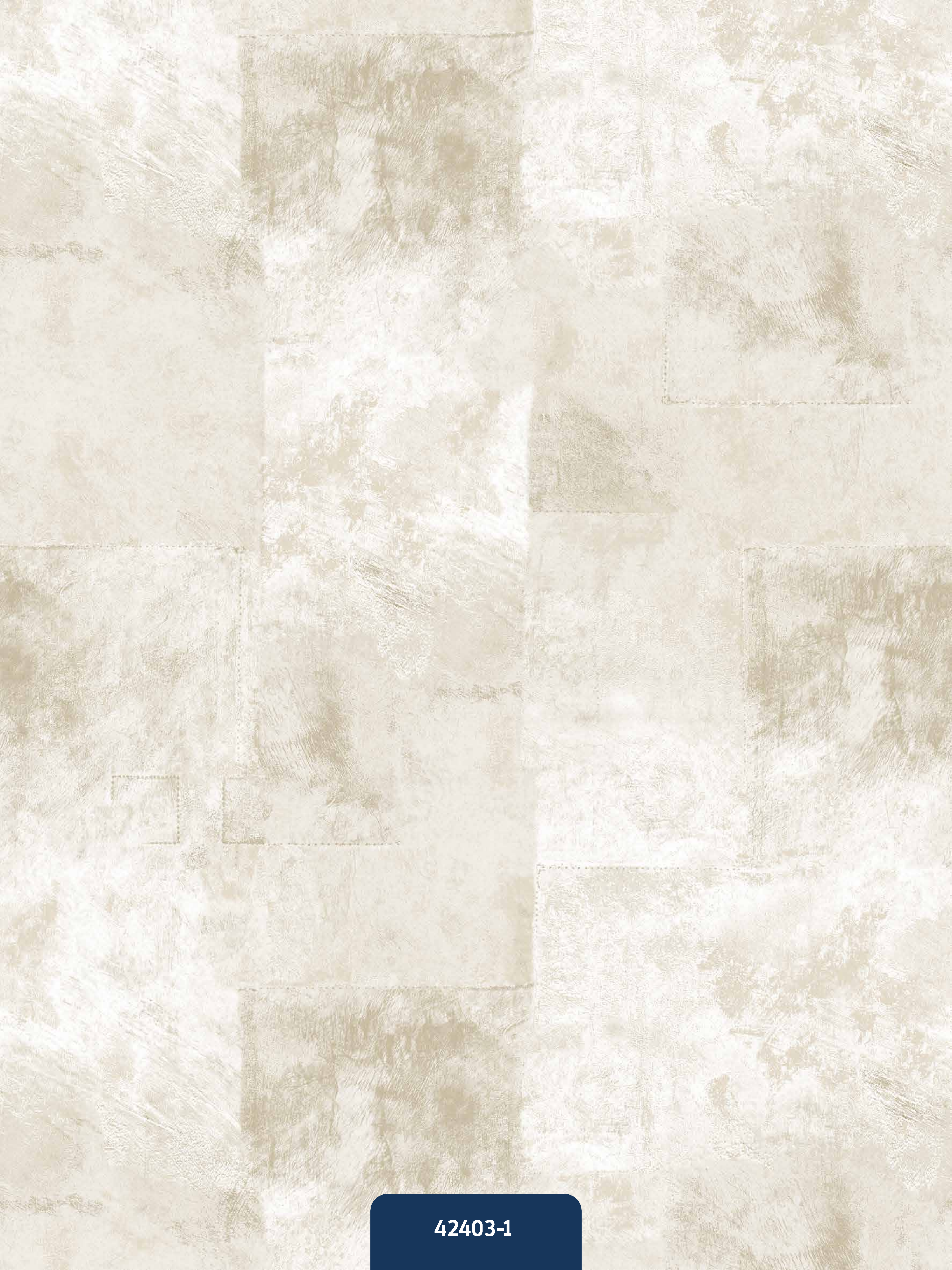

42403-1



42403-4



42033-14



42400-3



42400-4



42400-2



42400-1

42044-4



42405-1





42405-2



42405-3



42406-2

42406-3

42406-1

42406-4



42330-3









42210-1

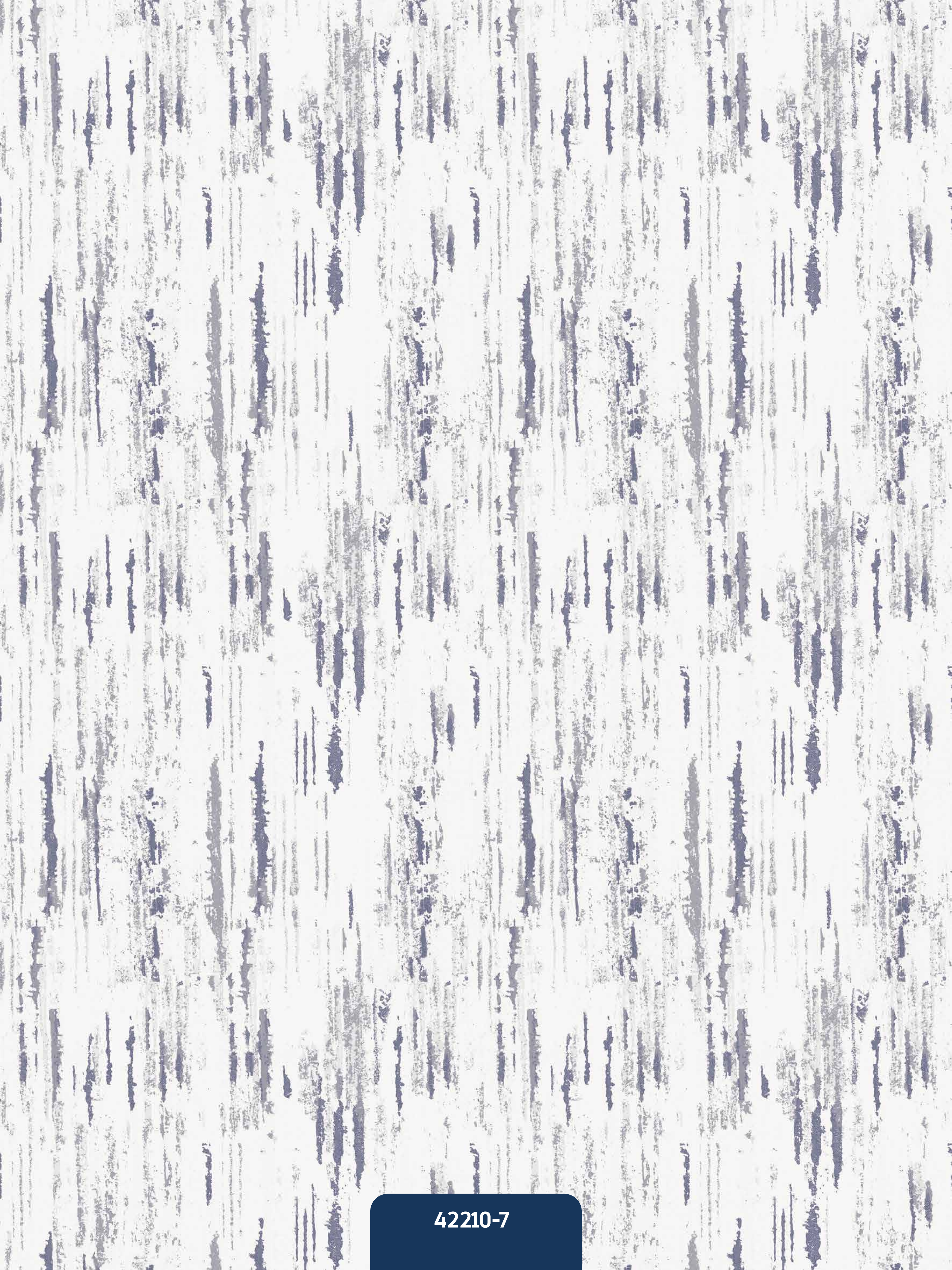

42210-7



42210-3





42074-1



42074-2

42122-3

Index

Page	Code	Page	Code	Page	Code
1	42402-4	23	42033-14	45	42406-2
2	42402-1	24	42033-1	46	42406-3
3	42402-2	25	42033-2	47	42406-1
4	42402-3	26	42033-4	48	42406-4
5	42402-5	27	42033-5	49	42330-3
6	42182-3	28	42033-6	50	42330-5
7	42182-1	29	42033-13	51	42330-1
8	42182-9	30	42400-3	52	42330-2
9	42404-4	31	42401-3	53	42210-1
10	42404-5	32	42400-4	54	42210-7
11	42404-2	33	42401-4	55	42210-3
12	42404-1	34	42400-2	56	42210-11
13	42404-3	35	42401-2	57	42017-7
14	42301-5	36	42400-1	58	42017-16
15	42301-1	37	42044-1	59	42017-14
16	42301-6	38	42044-11	60	42017-13
17	42301-2	39	42044-4	61	42017-15
18	42403-3	40	42044-2	62	42074-1
19	42403-2	41	42405-1	63	42122-1
20	42403-5	42	42405-4	64	42074-2
21	42403-1	43	42405-2	65	42122-2
22	42403-4	44	42405-3	66	42122-3



SPECIFICATION OF WALLPAPER | WIDTH 1,06M X LENGTH 15,45M / ROLL
4 ROLL / BOX / (16,38 M²/ROLL)

GMZ WALLCOVERINGS IS THE LARGEST MANUFACTURER IN
TURKEY WALLPAPER MARKET AND ONE OF THE GLOBAL LEADING COMPANIES
TO EXPAND INTO OVERSEAS MARKETS.

Art
ELEGANCE
Premium Wallpaper Collection



www.gmzwall.com